

VILLAGES OF PARKWOOD

"EVERGREEN"

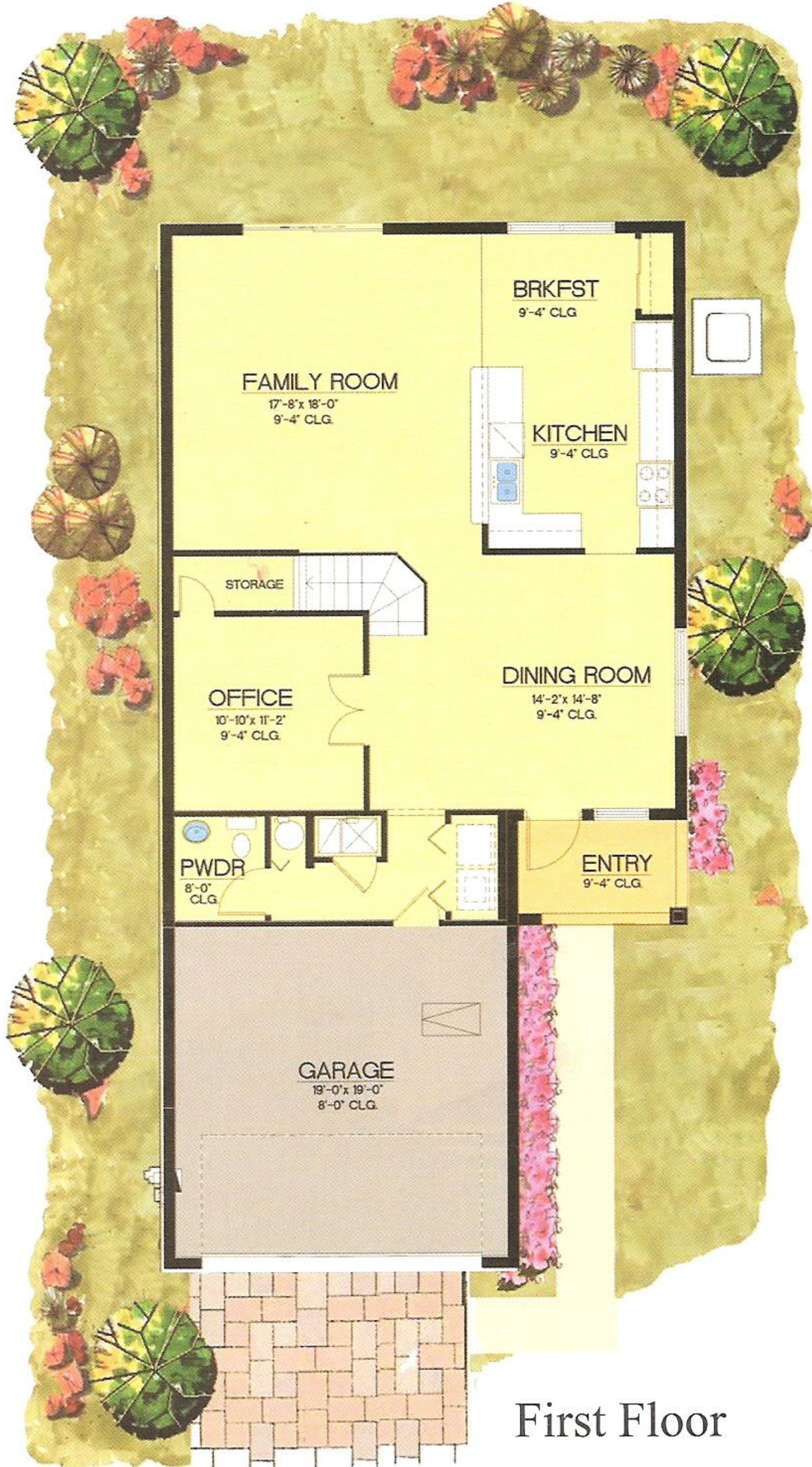

Living Area	1251 s.f.
First Floor A/C	1105 s.f.
Second Floor A/C	2356 s.f.
Total Area A/C	401 s.f.
Garage	54 s.f.
Covered Entry	2,811 s.f.
Total	

4 BEDROOM - 2 1/2 BATH
PARKWOOD SUMTER PROPERTIES