

VILLAGES OF PARKWOOD

"GARDENIA"

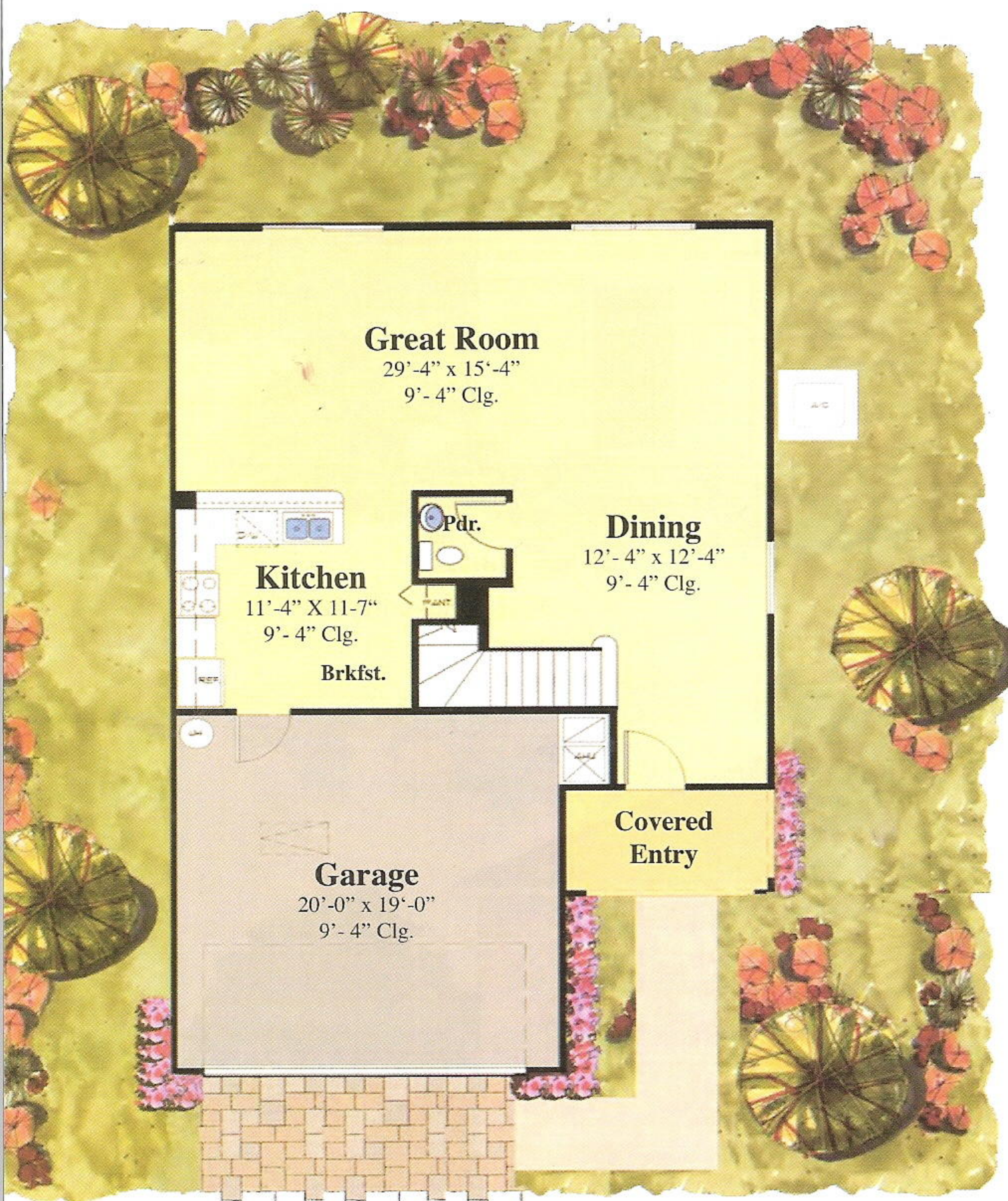

First Floor

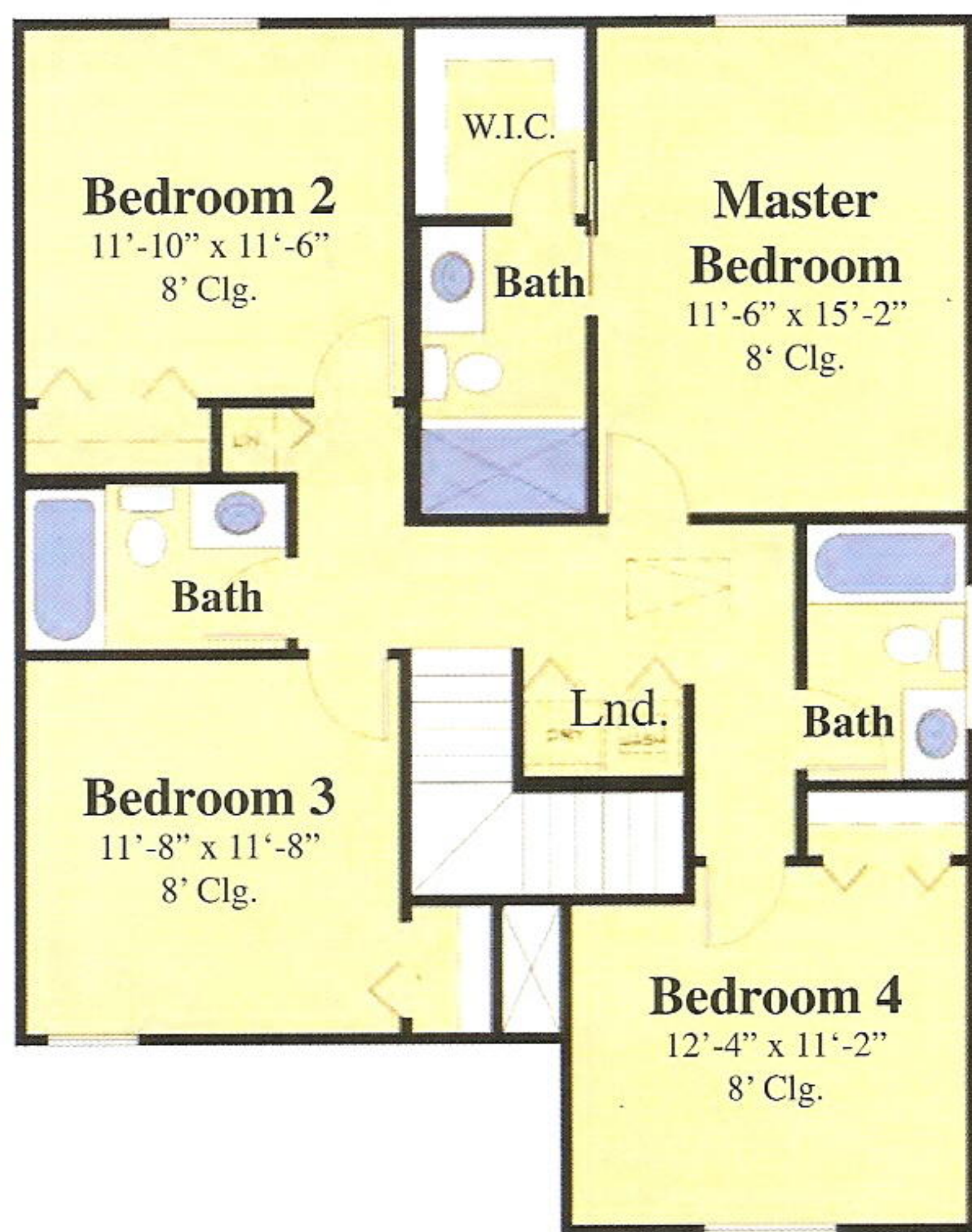

Second Floor

Living Area	
First Floor A/C	865 s.f.
Second Floor A/C	998 s.f.
Total Area A/C	1,863 s.f.
Garage	409 s.f.
Covered Entry	62 s.f.
Total	2,334 s.f.

4 BEDROOM - 3 1/2 BATH
PARKWOOD SUMTER PROPERTIES